The Sports and Pastimes of American Boys: A Guide and Text-Book of Games of the Play-Ground, the Parlor, and the Field, Adapted Especially for American Youth (Classic Reprint) (Paperback)

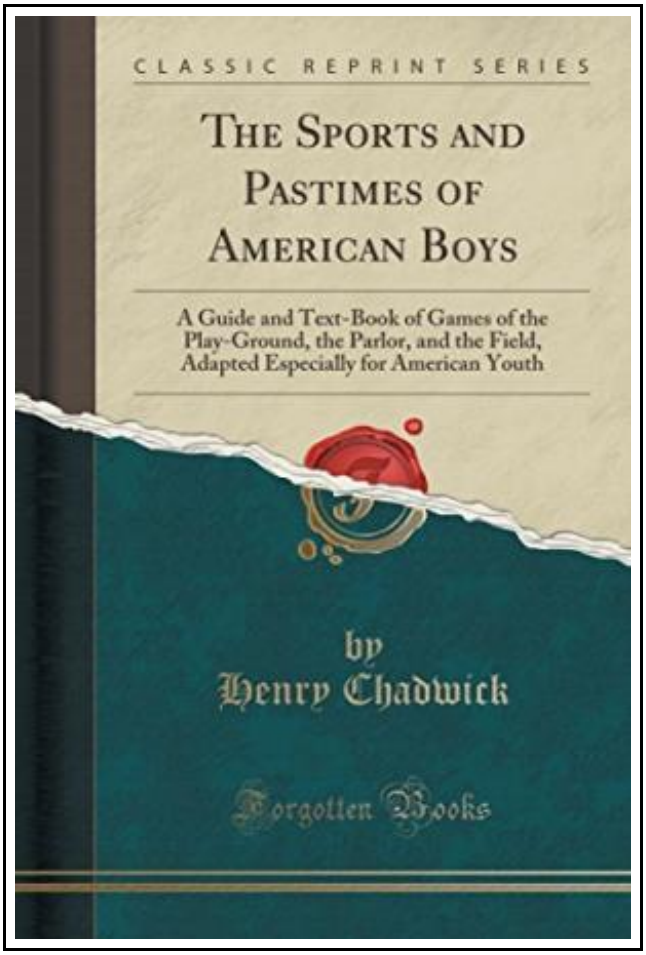

Filesize: 3.17 MB

Reviews

It in a of my personal favorite book. This is certainly for anyone who statte there had not been a worth studying. I found out this ebook from my i and dad advised this pdf to learn.
(Delphine Lebsack)

THE SPORTS AND PASTIMES OF AMERICAN BOYS: A GUIDE AND TEXT-BOOK OF GAMES OF THE PLAY-GROUND, THE PARLOR, AND THE FIELD, ADAPTED ESPECIALLY FOR AMERICAN YOUTH (CLASSIC REPRINT) (PAPERBACK)

DOWNLOAD PDF

Forgotten Books, United States, 2015. Paperback. Book Condition: New. 229 x 152 mm. Language: English . Brand New Book ***** Print on Demand *****.Excerpt from The Sports and Pastimes of American Boys: A Guide and Text-Book of Games of the Play-Ground, the Parlor, and the Field, Adapted Especially for American Youth The experience of the last half century of our American progress in refined civilization has conclusively shown that physical culture must keep pace with mental education, if the latter is to be carried to the point of perfection. There are, of course, extremes in this respect as in everything else; and just as we Americans, up to within the past twenty-five years, cultivated our minds at the expense of our bodies, just so are our English cousins of the present day giving too much of their attention to physical culture, to the neglect of that of the mind. To read such influential sporting journals as The Field; Land and Water and weekly papers of that class in England now not to mention Belts Life and kindred journals one might very reasonably think that the English leisure classes had little else to do or to think of than sports and pastimes. But this is as much the extreme in one way as it has been, since the early days of the Republic, with us the other way. The happy medium, however, unquestionably recognizes out-door recreation as going hand in hand with mental culture. Morally, too, the aspect of the case is one which gives encouragement to national pastimes as essential to the right and proper growth of our young people. The inhabitants of our large American cities have, up to within a late period, lacked a healthy physique. Their mental powers have drawn too heavily on the nervous forces of...

Read The Sports and Pastimes of American Boys: A Guide and Text-Book of Games of the Play-Ground, the Parlor, and the Field, Adapted Especially for American Youth (Classic Reprint) (Paperback) Online
Download PDF The Sports and Pastimes of American Boys: A Guide and Text-Book of Games of the Play-Ground, the Parlor, and the Field, Adapted Especially for American Youth (Classic Reprint) (Paperback)

You May Also Like



Valley Forge: The History and Legacy of the Most Famous Military Camp of the Revolutionary War (Paperback)

Createspace, United States, 2015. Paperback. Book Condition: New. 229 x 152 mm. Language: English . Brand New Book ***** Print on Demand *****.*Includes pictures *Includes accounts of Valley Forge written by Washington and other generals...

Read Document »



History of the Town of Sutton Massachusetts from 1704 to 1876 (Paperback)

Createspace, United States, 2015. Paperback. Book Condition: New. annotated edition. 229 x 152 mm. Language: English . Brand New Book ***** Print on Demand *****.This version of the History of the Town of Sutton Massachusetts...

Read Document »



Crochet: Learn How to Make Money with Crochet and Create 10 Most Popular Crochet Patterns for Sale: (Learn to Read Crochet Patterns, Charts, and Graphs, Beginner s Crochet Guide with Pictures) (Paperback)

Createspace, United States, 2015. Paperback. Book Condition: New. 229 x 152 mm. Language: English . Brand New Book ***** Print on Demand *****.Getting Your FREE Bonus Download this book, read it to the end and...

Read Document »



Talking Digital: A Parent s Guide for Teaching Kids to Share Smart and Stay Safe Online (Paperback)

Createspace, United States, 2014. Paperback. Book Condition: New. 229 x 152 mm. Language: English . Brand New Book. It is time for the digital talk. Today, kids are growing up in a wired world. Their...

Read Document »



No Friends?: How to Make Friends Fast and Keep Them (Paperback)

Createspace, United States, 2014. Paperback. Book Condition: New. 229 x 152 mm. Language: English . Brand New Book ***** Print on Demand *****.Do You Have NO Friends ? Are you tired of not having any...

Read Document »