Nightingales at War

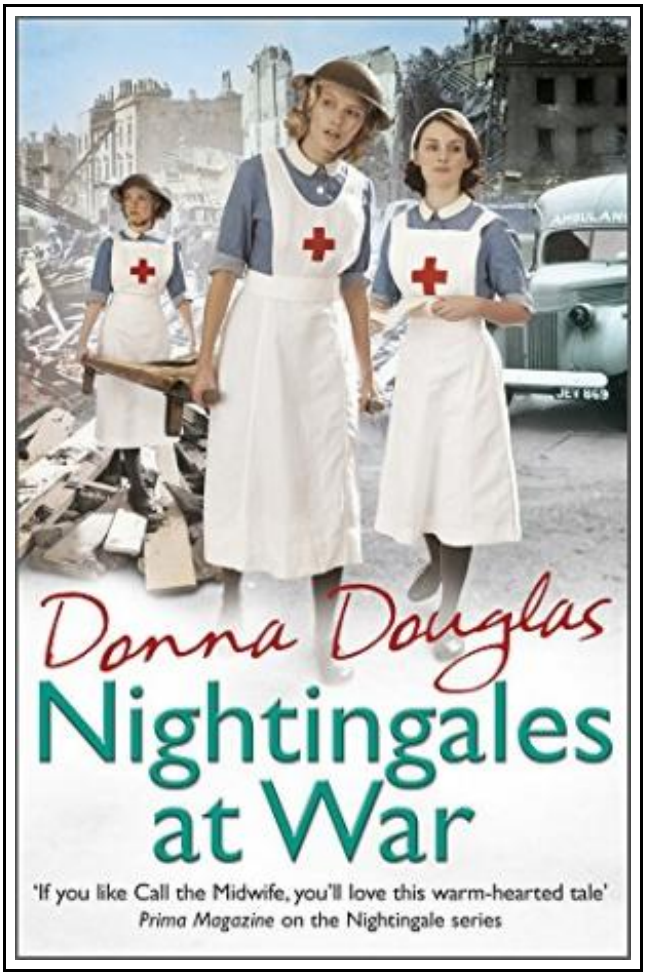

Filesize: 6.84 MB

Reviews

Basically no words to explain. I actually have study and that i am sure that i will gonna read once more again down the road. You are going to like just how the blogger publish this pdf.
(Ms. Tamara Hackett DVM)

NIGHTINGALES AT WAR

DOWNLOAD PDF

Cornerstone. Paperback. Book Condition: new. BRAND NEW, Nightingales at War, Donna Douglas, As the war takes its toll, the Nightingale nurses must do their bit for king and country.Dora is the devoted mother of twin babies but, determined to help the war effort, she goes back to work at the Nightingale Hospital. More used to nights out in the West End, Jennifer and Cissy volunteer in the hope of tending to handsome soldiers. They soon find out that nursing isn't quite what they were expecting. For shy and troubled Eve, the hospital provides an escape from the pressures of home, but the life of a nurse is never easy, especially at wartime. Can the nurses rally together while war rages all around them? And will the Nightingale Hospital survive the Blitz?.

Read Nightingales at War Online
Download PDF Nightingales at War

Other Books



You Shouldn't Have to Say Goodbye: It's Hard Losing the Person You Love the Most

Sourcebooks, Inc. Paperback / softback. Book Condition: new. BRAND NEW, You Shouldn't Have to Say Goodbye: It's Hard Losing the Person You Love the Most, Patricia Hermes, Thirteen-year-old Sarah Morrow doesn't think much of the...

Save Document »



The Mystery at Mount Vernon Real Kids, Real Places

Gallopade International. Paperback. Book Condition: New. Paperback. 160 pages. Dimensions: 7.3in. x 5.2in. x 0.5in.When you purchase the Library Bound mystery you will receive FREE online eBook access! Carole Marsh Mystery Online eBooks are an...

Save Document »



The Mystery at the Eiffel Tower Around the World in 80 Mysteries

Gallopade International. Paperback. Book Condition: New. Paperback. 129 pages. Dimensions: 7.4in. x 5.0in. x 0.4in.When you purchase the Library Bound mystery you will receive FREE online eBook access! Carole Marsh Mystery Online eBooks are an...

Save Document »



DK Readers Day at Greenhill Farm Level 1 Beginning to Read

DK CHILDREN. Paperback. Book Condition: New. Paperback. 32 pages. Dimensions: 8.8in. x 5.7in. x 0.2in.This Level 1 book is appropriate for children who are just beginning to read. When the rooster crows, Greenhill Farm springs...

Save Document »



Oxford Reading Tree Read with Biff, Chip and Kipper: Phonics: Level 2: A Yak at the Picnic (Hardback)

Oxford University Press, United Kingdom, 2014. Hardback. Book Condition: New. Mr. Nick Schon (illustrator). 177 x 148 mm. Language: English . Brand New Book. Read With Biff, Chip and Kipper is the UK s best-selling...

Save Document »