The Gold Collection: Taming the Argentinian: A Taste of the Untamed / The Untamed Argentinian / Taming the Last Acosta (Paperback)

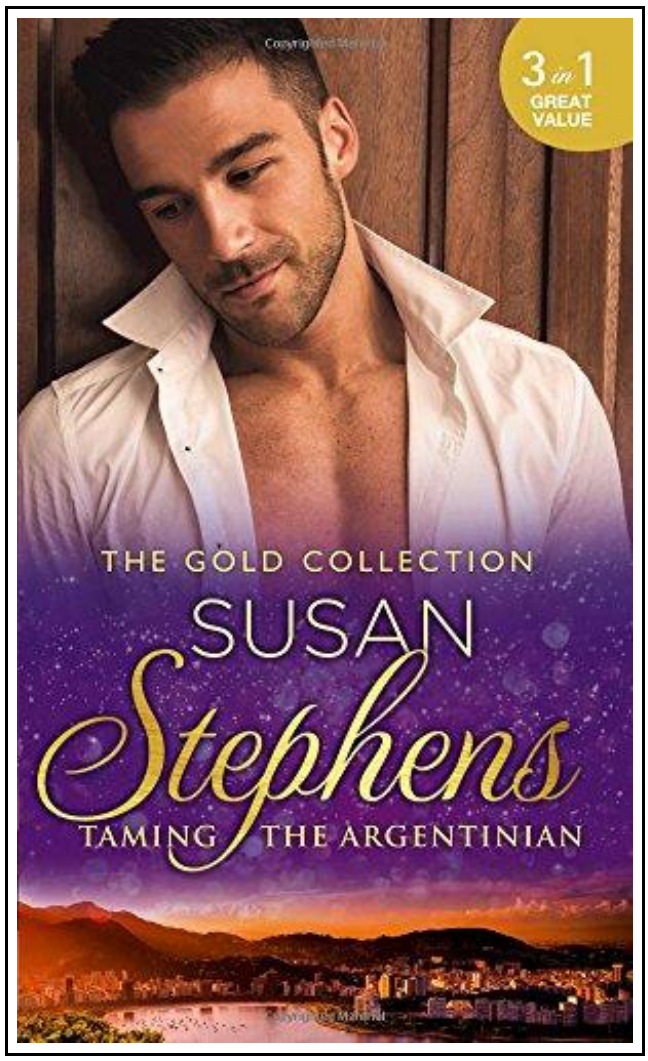

Filesize: 5.56 MB

Reviews

These kinds of publication is everything and made me hunting ahead of time and more. I have got read through and i also am confident that i am going to gonna study yet again yet again later on. Its been printed in an extremely basic way in fact it is only after i finished reading this pdf in which in fact transformed me, alter the way i believe.

(Cristina Koepp)

THE GOLD COLLECTION: TAMING THE ARGENTINIAN: A TASTE OF THE UNTAMED / THE UNTAMED ARGENTINIAN / TAMING THE LAST ACOSTA (PAPERBACK)

DOWNLOAD

To read **The Gold Collection: Taming the Argentinian: A Taste of the Untamed / The Untamed Argentinian / Taming the Last Acosta (Paperback)** eBook, please refer to the button below and save the file or have accessibility to other information which are have conjunction with THE GOLD COLLECTION: TAMING THE ARGENTINIAN: A TASTE OF THE UNTAMED / THE UNTAMED ARGENTINIAN / TAMING THE LAST ACOSTA (PAPERBACK) ebook.

Harlequin (UK), United Kingdom, 2016. Paperback. Book Condition: New. 178 x 107 mm. Language: English . Brand New Book. A Taste of the Untamed Notorious polo champion Nacho Acosto is restoring his sprawling Argentinian vineyard and he needs a sommelier who can match his exacting tastes.In spite of her inexperience, pretty Grace Lundstrum is perfect for the job - but now it s not just the wine that has her mouth watering! The Red-Hot Argentinian Reigning polo champion Nero Caracas bows to no man.and certainly not to women! With red-hot Latin blood coursing through his veins, what he wants he gets.Aloof beauty Bella Wheeler has two things Nero wants - the best horse in the world, and a body as pure as her ice-maiden s reputation! Taming the Last Acosta Photojournalist Romy Winner has always lived life through the camera lens.until Argentinian polo champion turned Special Forces soldier Kruz Acosta challenges her to step out of the shadows - and into his bed! Discovering that she s pregnant with his child, Romy must now tame the wild Acosta!.

Read The Gold Collection: Taming the Argentinian: A Taste of the Untamed / The Untamed Argentinian / Taming the Last Acosta (Paperback) Online
Download PDF The Gold Collection: Taming the Argentinian: A Taste of the Untamed / The Untamed Argentinian / Taming the Last Acosta (Paperback)

Relevant PDFs



[PDF] Dude, That s Rude!: (Get Some Manners) (Paperback)

Access the link listed below to download "Dude, That s Rude!: (Get Some Manners) (Paperback)" PDF document.

Download Book »



[PDF] The Voice Revealed: The True Story of the Last Eyewitness (Paperback)

Access the link listed below to download "The Voice Revealed: The True Story of the Last Eyewitness (Paperback)" PDF document.

Download Book »



[PDF] The Sheikh s Pregnant Prisoner (Paperback)

Access the link listed below to download "The Sheikh s Pregnant Prisoner (Paperback)" PDF document.

Download Book »



[PDF] The Case for the Resurrection: A First-Century Investigative Reporter Probes History s Pivotal Event (Paperback)

Access the link listed below to download "The Case for the Resurrection: A First-Century Investigative Reporter Probes History s Pivotal Event (Paperback)" PDF document.

Download Book »



[PDF] Index to the Classified Subject Catalogue of the Buffalo Library; The Whole System Being Adopted from the Classification and Subject Index of Mr. Melvil Dewey, with Some Modifications . (Paperback)

Access the link listed below to download "Index to the Classified Subject Catalogue of the Buffalo Library; The Whole System Being Adopted from the Classification and Subject Index of Mr. Melvil Dewey, with Some Modifications . (Paperback)" PDF document.

Download Book »



[PDF] Children s Educational Book Junior Leonardo Da Vinci : An Introduction to the Art, Science and Inventions of This Great Genius Age 7 8 9 10 Year-Olds. [British English] (Paperback)

Access the link listed below to download "Children s Educational Book Junior Leonardo Da Vinci : An Introduction to the Art, Science and Inventions of This Great Genius Age 7 8 9 10 Year-Olds. [British English] (Paperback)" PDF document.

Download Book »