Emeril: 20-40-60: Great Food on the Table in 30 Minutes or Less

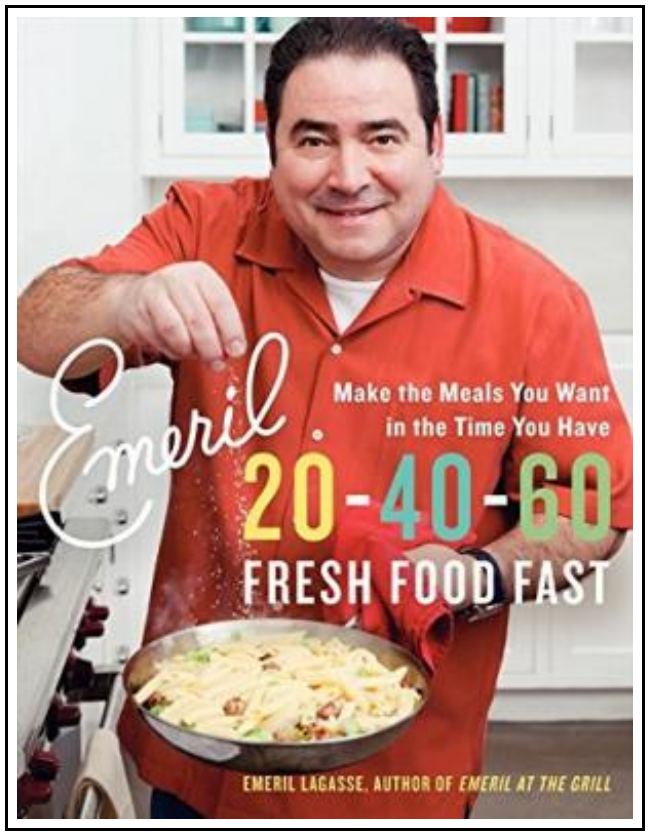

Filesize: 6.42 MB

Reviews

Extensive guide! Its such a very good read. I really could comprehended almost everything out of this created e ebook. You will like how the writer write this ebook.

(Katherine Feil)

EMERIL: 20-40-60: GREAT FOOD ON THE TABLE IN 30 MINUTES OR LESS

DOWNLOAD PDF

HarperCollins Publishers Inc. Paperback. Book Condition: new. BRAND NEW, Emeril: 20-40-60: Great Food on the Table in 30 Minutes or Less, Emeril Lagasse, Life is busy. From work to play, friends to family, you don't have a lot of time to spend in the kitchen. And now you don't need it! Bestselling celebrity Emeril Lagasse is here to save the day (and your schedule) with "Emeril 20-40-60", a collection of quick and easy recipes for every meal and every occasion, including: Long day at the office? In a hurry to get the kids to piano lessons? Hungry for more than just a sandwich? Early morning meeting? Using "Emeril 20-40-60", a healthy, delicious, and affordable meal is still possible - it's gourmet cooking for today's crazed and budget conscious family.

Read Emeril: 20-40-60: Great Food on the Table in 30 Minutes or Less Online
Download PDF Emeril: 20-40-60: Great Food on the Table in 30 Minutes or Less

Other Books



DK Readers L4: Danger on the Mountain: Scaling the World's Highest Peaks

DK Publishing (Dorling Kindersley). Paperback / softback. Book Condition: new. BRAND NEW, DK Readers L4: Danger on the Mountain: Scaling the World's Highest Peaks, Andrew Donkin, Linda Martin, From blizzards and glaciers on the world's...

Read Book »



DK Readers Day at Greenhill Farm Level 1 Beginning to Read

DK CHILDREN. Paperback. Book Condition: New. Paperback. 32 pages. Dimensions: 8.8in. x 5.7in. x 0.2in.This Level 1 book is appropriate for children who are just beginning to read. When the rooster crows, Greenhill Farm springs...

Read Book »



TJ new concept of the Preschool Quality Education Engineering the daily learning book of: new happy learning young children (3-5 years) Intermediate (3)(Chinese Edition)

paperback. Book Condition: New. Ship out in 2 business day, And Fast shipping, Free Tracking number will be provided after the shipment.Paperback. Pub Date :2005-09-01 Publisher: Chinese children before making Reading: All books are the...

Read Book »



TJ new concept of the Preschool Quality Education Engineering the daily learning book of: new happy learning young children (2-4 years old) in small classes (3)(Chinese Edition)

paperback. Book Condition: New. Ship out in 2 business day, And Fast shipping, Free Tracking number will be provided after the shipment.Paperback. Pub Date :2005-09-01 Publisher: Chinese children before making Reading: All books are the...

Read Book »



The Mystery on the Great Barrier Reef

Gallopade International. Paperback / softback. Book Condition: new. BRAND NEW, The Mystery on the Great Barrier Reef, Carole Marsh, It's a trip "Down Under" for Christina, 10, Grant, 7, and their mystery-writing grandmother Mimi! Lots...

Read Book »

Genuine book Oriental fertile new version of the famous primary school enrollment program: the intellectual development of pre-school Jiang(Chinese Edition)

paperback. Book Condition: New. Ship out in 2 business day, And Fast shipping, Free Tracking number will be provided after the shipment.Paperback. Pub Date :2012-09-01 Pages: 160 Publisher: the Jiangxi University Press Welcome Salan. service

Download PDF »

Crochet: Learn How to Make Money with Crochet and Create 10 Most Popular Crochet Patterns for Sale: (Learn to Read Crochet Patterns, Charts, and Graphs, Beginner s Crochet Guide with Pictures) (Paperback)

Createspace, United States, 2015. Paperback. Book Condition: New. 229 x 152 mm. Language: English . Brand New Book ***** Print on Demand *****.Getting Your FREE Bonus Download this book, read it to the end and

Download PDF »

Eat Your Green Beans, Now! (Paperback)

Createspace, United States, 2015. Paperback. Book Condition: New. 229 x 152 mm. Language: English . Brand New Book ***** Print on Demand *****.This is the original version with black-and-white illustrations. JoJo is an active and

Download PDF »

Houdini's Gift

Independent Publishers Group (IPG) - Chicago Review Press, 2009. Hardcover. Book Condition: New. Revisiting well-loved characters from a past adventure, this picture book presents animal-loving Ben with the challenge of having another pet after losing

Download PDF »

Who am I in the Lives of Children? An Introduction to Early Childhood Education (Paperback)

Pearson Education (US), United States, 2015. Paperback. Book Condition: New. 10th Revised edition. 254 x 201 mm. Language: English . Brand New Book. Note: This is the bound book only and does not include access

Download PDF »