# Casual Affairs: The Life and Fiction of Sally Benson (Paperback)

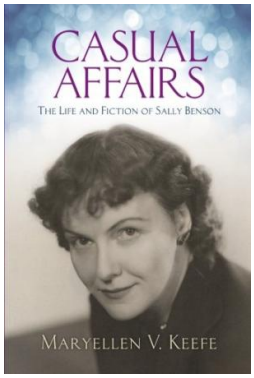


DOWNLOAD PDF

## Book Review

The book is great and fantastic. It is probably the most remarkable pdf i have got read through. You can expect to like the way the article writer compose this ebook.
**(Mr. Ethel Schmeler)**

**CASUAL AFFAIRS: THE LIFE AND FICTION OF SALLY BENSON (PAPERBACK)** - To download **Casual Affairs: The Life and Fiction of Sally Benson (Paperback)** eBook, make sure you click the button listed below and save the file or gain access to additional information which might be related to Casual Affairs: The Life and Fiction of Sally Benson (Paperback) book.

**» Download Casual Affairs: The Life and Fiction of Sally Benson (Paperback) PDF «**

Our solutions was released having a aspire to work as a full on the internet computerized library that provides use of multitude of PDF publication selection. You could find many kinds of e-guide along with other literatures from the documents data source. Specific preferred issues that distributed on our catalog are popular books, answer key, assessment test question and solution, manual paper, training information, test test, customer guide, owners guidance, assistance instructions, repair guide, and so forth.

All e-book all privileges stay with the creators, and downloads come as is. We have ebooks for every single issue designed for download. We also provide a superb assortment of pdfs for individuals college guides, including informative universities textbooks, kids books which may aid your child during school classes or for a college degree. Feel free to join up to get access to one of the biggest collection of free e-books. **Join now!**

## You May Also Like


**[PDF] The Voyagers Series - Europe: A New Multi-Media Adventure Book 1 (Paperback)**
Click the link beneath to download "The Voyagers Series - Europe: A New Multi-Media Adventure Book 1 (Paperback)" document.
Save ePub »

**[PDF] American Legends: The Life of Josephine Baker (Paperback)**
Click the link beneath to download "American Legends: The Life of Josephine Baker (Paperback)" document.
Save ePub »

**[PDF] American Legends: The Life of Sharon Tate (Paperback)**
Click the link beneath to download "American Legends: The Life of Sharon Tate (Paperback)" document.
Save ePub »

**[PDF] Talking Digital: A Parent s Guide for Teaching Kids to Share Smart and Stay Safe Online (Paperback)**
Click the link beneath to download "Talking Digital: A Parent s Guide for Teaching Kids to Share Smart and Stay Safe Online (Paperback)" document.
Save ePub »

**[PDF] History of the Town of Sutton Massachusetts from 1704 to 1876 (Paperback)**
Click the link beneath to download "History of the Town of Sutton Massachusetts from 1704 to 1876 (Paperback)" document.
Save ePub »

**[PDF] To Thine Own Self (Paperback)**
Click the link beneath to download "To Thine Own Self (Paperback)" document.
Save ePub »

**[PDF] The Diary of a Goose Girl (Illustrated Edition) (Dodo Press) (Paperback)**
Follow the hyperlink below to download and read "The Diary of a Goose Girl (Illustrated Edition) (Dodo Press) (Paperback)" file.
Download Book »

**[PDF] Online Investigations: Snapchat (Paperback)**
Follow the hyperlink below to download and read "Online Investigations: Snapchat (Paperback)" file.
Download Book »

**[PDF] Children s Educational Book Junior Leonardo Da Vinci : An Introduction to the Art, Science and Inventions of This Great Genius Age 7 8 9 10 Year-Olds. [British English] (Paperback)**
Follow the hyperlink below to download and read "Children s Educational Book Junior Leonardo Da Vinci : An Introduction to the Art, Science and Inventions of This Great Genius Age 7 8 9 10 Year-Olds. [British English] (Paperback)" file.
Download Book »

**[PDF] The Story of Patsy (Illustrated Edition) (Dodo Press) (Paperback)**
Follow the hyperlink below to download and read "The Story of Patsy (Illustrated Edition) (Dodo Press) (Paperback)" file.
Download Book »

**[PDF] Valley Forge: The History and Legacy of the Most Famous Military Camp of the Revolutionary War (Paperback)**
Follow the hyperlink below to download and read "Valley Forge: The History and Legacy of the Most Famous Military Camp of the Revolutionary War (Paperback)" file.
Download Book »

**[PDF] From Kristallnacht to Israel: A Holocaust Survivor s Journey (Paperback)**
Follow the hyperlink below to download and read "From Kristallnacht to Israel: A Holocaust Survivor s Journey (Paperback)" file.
Download Book »