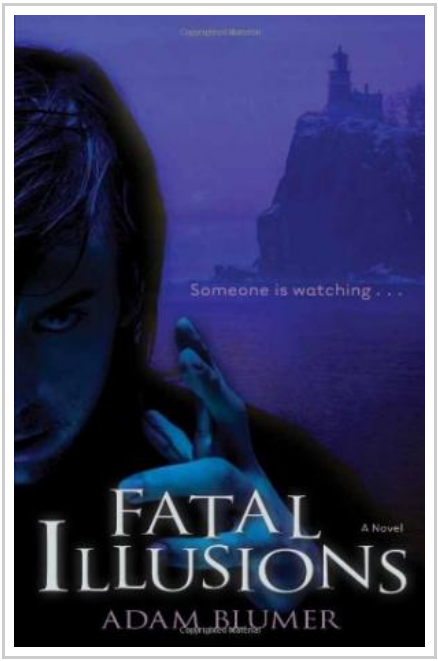

DOWNLOAD

Fatal Illusions (Paperback)

By Adam Blumer

Kregel Publications,U.S., United States, 2009. Paperback. Book Condition: New. 213 x 140 mm. Language: English . Brand New Book. An amateur magician, an unassuming family . . . a fatal illusion Haydon Owens wants to be the next Houdini. He has been practicing his craft and has already made four women disappear. All it took was a bit of rope and his two bare hands. The Thayer family has come to the north woods of Newberry, Michigan, looking for refuge, a peaceful sanctuary from a shattered past. But they are not alone. Little do they know that they are about to become part of Haydon s next act. Time is running out and already the killer has spotted his next victim. Who will escape alive? Fatal Illusions is an engaging, fast-paced read with a captivating storyline that grabs you from page one and doesn t let go. Highly recommended! --Mark Mynheir, homicide detective and author of The Night Watchman An awesome ride! --Rosey Dow, Christy Award winning author of Reaping the Whirlwind Adam Blumer tells a fast-paced story that weaves together a serial killer, a physically wounded pastor and his spiritually wounded wife. The twists and turns will keep readers...

READ ONLINE
[6.14 MB]

Reviews

This publication may be really worth a go through, and a lot better than other. It really is full of knowledge and wisdom Its been printed in an exceptionally easy way in fact it is simply after i finished reading this publication by which basically modified me, affect the way i really believe.

-- ***Troy Dietrich DDS***

This ebook is wonderful. It typically does not expense too much. You wont really feel monotony at at any time of your own time (that's what catalogs are for relating to should you request me).

-- ***Milan Turner***

Other Kindle Books

The Poor Man and His Princess (Paperback)

Mark Martinez, United States, 2015. Paperback. Book Condition: New. 216 x 140 mm. Language: English . Brand New Book ***** Print on Demand *****.The Poor Man and His Princess is a children s short story about unconditional love, and the connection made...

Learn em Good: Improve Your Child s Math Skills: Simple and Effective Ways to Become Your Child s Free Tutor Without Opening a Textbook (Paperback)

Createspace, United States, 2010. Paperback. Book Condition: New. 229 x 152 mm. Language: English . Brand New Book ***** Print on Demand *****.From a certified teacher and founder of an online tutoring website-a simple and effective guide for parents and students to...

Coralie (Paperback)

1st World Library, United States, 2005. Paperback. Book Condition: New. 216 x 140 mm. Language: English . Brand New Book ***** Print on Demand *****.Purchase one of 1st World Library s Classic Books and help support our free internet library of downloadable...

The Range Dwellers (Paperback)

1st World Library, United States, 2005. Paperback. Book Condition: New. 216 x 140 mm. Language: English . Brand New Book ***** Print on Demand *****.Purchase one of 1st World Library s Classic Books and help support our free internet library of downloadable...

The Stories Mother Nature Told Her Children (Paperback)

1st World Library, United States, 2005. Paperback. Book Condition: New. 216 x 140 mm. Language: English . Brand New Book ***** Print on Demand *****.Purchase one of 1st World Library s Classic Books and help support our free internet library of downloadable...

Finally Free (Paperback)

Createspace Independent Publishing Platform, United States, 2016. Paperback. Book Condition: New. 216 x 140 mm. Language: English . Brand New Book ***** Print on Demand *****.Its been four years since Malakais death, and Kinara couldnt be happier. She and Amir are married...