## Download Kindle

# OXFORD READING TREE TRADITIONAL TALES: LEVEL 8: HOW ANANSI GOT HIS STORIES (PAPERBACK)

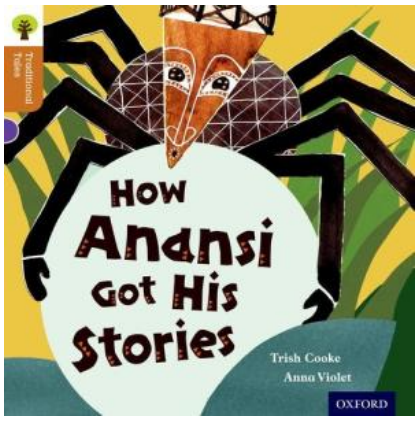


Oxford University Press, United Kingdom, 2011. Paperback. Book Condition: New. 210 x 210 mm. Language: English . Brand New Book. How Anansi Got His Stories is a tale of a familiar character from many African and Caribbean tales. Anansi the trickster wants everyone to listen to his stories, but he will have to complete three challenges before he is proved worthy of the title King of Stories.This humorous story written by Trish Cooke and vividly illustrated by Anne Violet will...

### Read PDF Oxford Reading Tree Traditional Tales: Level 8: How Anansi Got His Stories (Paperback)

- Authored by Trish Cooke, Nikki Gamble, Pam Dowson
- Released at 2011

DOWNLOAD

Filesize: 8.33 MB

### Reviews

*A must buy book if you need to adding benefit. This is for anyone who statte that there had not been a well worth reading through. Its been designed in an exceptionally straightforward way which is simply right after i finished reading this book where basically changed me, change the way i think.*

-- ***Adrien Robel***

*The book is simple in read safer to comprehend. It is writter in straightforward words and phrases instead of confusing. You wont truly feel monotony at anytime of your time (that's what catalogues are for concerning in the event you request me).*

-- ***Brannon Koch***

## Related Books

- Christmas Favourite Stories: Stories + Jokes + Colouring Book: Christmas Stories for Kids (Bedtime Stories for Ages 4-8): Books for Kids: Fun Christmas Stories, Jokes...
- Oxford Reading Tree Read with Biff, Chip, and Kipper: Phonics: Level 6: Gran s New Blue Shoes (Hardback)
- Oxford Reading Tree Read with Biff, Chip, and Kipper: Phonics: Level 3: The Backpack (Hardback)
- Talking Digital: A Parent s Guide for Teaching Kids to Share Smart and Stay Safe Online (Paperback)
- Write Better Stories and Essays: Topics and Techniques to Improve Writing Skills for Students in Grades 6 - 8: Common Core State Standards Aligned (Paperback)