Mars and Venus on a Date: A Guide to Romance

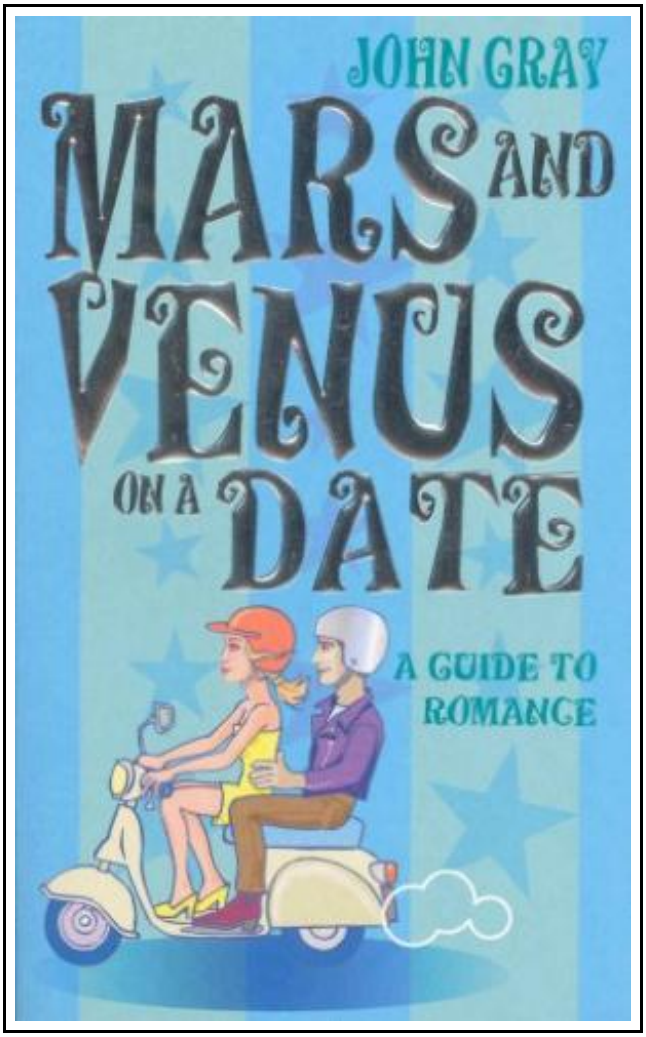

Filesize: 2.34 MB

Reviews

Just no phrases to describe. It typically does not price an excessive amount of. It is extremely difficult to leave it before concluding, once you begin to read the book.
(Felton Hessel)

MARS AND VENUS ON A DATE: A GUIDE TO ROMANCE

DOWNLOAD

To get **Mars and Venus on a Date: A Guide to Romance** PDF, please click the web link listed below and download the file or gain access to additional information which might be highly relevant to MARS AND VENUS ON A DATE: A GUIDE TO ROMANCE ebook.

Ebury Publishing. Paperback. Book Condition: new. BRAND NEW, Mars and Venus on a Date: A Guide to Romance, John Gray, From first look and first date to first fight, breaking up and making up, the world of dating can be a minefield for the unprepared. International relationship guru, John Gray turns his expertise to the language and behaviour of dating couples. Asking questions such as: -How should you act on your first date? -How can you tell if your partner means what he says? -Is this love or just lust at first sight? John Gray helps new couples figure out whether they are partners for life or just enjoying a brief encounter. His approach will help both men and women play the dating game with its complex rules of etiquette and behaviour, and explains how to separate fact from fantasy in conversation, body language and future expectations. His humorous insight and practical advice will help young and old alike to reach closer understanding, love and commitment, and have fun on the way!.

Read Mars and Venus on a Date: A Guide to Romance Online
Download PDF Mars and Venus on a Date: A Guide to Romance

See Also



[PDF] TJ new concept of the Preschool Quality Education Engineering the daily learning book of: new happy learning young children (3-5 years) Intermediate (3)(Chinese Edition)

Access the hyperlink under to read "TJ new concept of the Preschool Quality Education Engineering the daily learning book of: new happy learning young children (3-5 years) Intermediate (3)(Chinese Edition)" file.

Read Document »



[PDF] TJ new concept of the Preschool Quality Education Engineering the daily learning book of: new happy learning young children (2-4 years old) in small classes (3)(Chinese Edition)

Access the hyperlink under to read "TJ new concept of the Preschool Quality Education Engineering the daily learning book of: new happy learning young children (2-4 years old) in small classes (3)(Chinese Edition)" file.

Read Document »



[PDF] Bully, the Bullied, and the Not-So Innocent Bystander: From Preschool to High School and Beyond: Breaking the Cycle of Violence and Creating More Deeply Caring Communities (Paperback)

Access the hyperlink under to read "Bully, the Bullied, and the Not-So Innocent Bystander: From Preschool to High School and Beyond: Breaking the Cycle of Violence and Creating More Deeply Caring Communities (Paperback)" file.

Read Document »



[PDF] A Parent s Guide to STEM (Paperback)

Access the hyperlink under to read "A Parent s Guide to STEM (Paperback)" file.

Read Document »



[PDF] The Well-Trained Mind: A Guide to Classical Education at Home (Hardback)

Access the hyperlink under to read "The Well-Trained Mind: A Guide to Classical Education at Home (Hardback)" file.

Read Document »



[PDF] Environments for Outdoor Play: A Practical Guide to Making Space for Children (New edition)

Access the hyperlink under to read "Environments for Outdoor Play: A Practical Guide to Making Space for Children (New edition)" file.

Read Document »