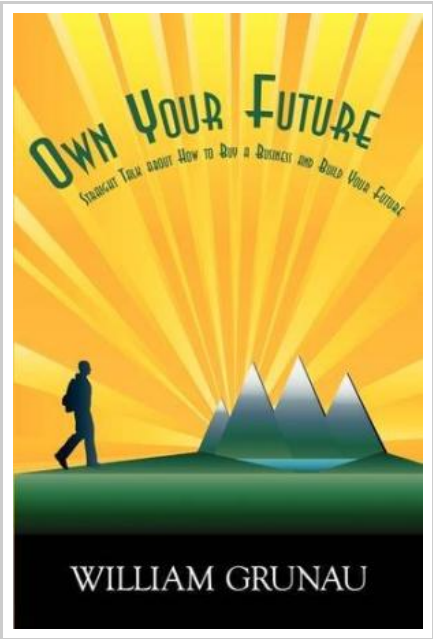

DOWNLOAD PDF

Own Your Future: Straight Talk about How to Buy a Business and Build Your Future (Paperback)

By Bill Grunau

iUniverse, United States, 2009. Paperback. Book Condition: New. 226 x 150 mm. Language: English . Brand New Book ***** Print on Demand *****. Rarely do you come across a book that provides hands on practical advice in every chapter. Bill s real life experiences as an entrepreneur, CEO, and business broker leave the reader with a blueprint for business acquisitions. Ivory tower theory is not going to go a long way in an acquisition, one needs to get down in the trenches as Bill explains chapter by chapter. -Karl Fava, Principal, Business Financial Consultants Bill s polished style of writing reflects a common sense approach to buyer and seller concerns through the acquisition and divestiture process. A must read for first-time buyers and sellers of privately held businesses. -Glenn Haddad, Corporate Trainer and Business Intermediary I couldn t recommend a more salient primer for persons interested in purchasing a business. Bill Grunau distills the complexities of the purchase and sale of businesses into a plain English and common sense-format that will allow inexperienced buyers or sellers to confidently spot and navigate potential minefields in the transaction. Undoubtedly, the book can allow its reader to make better decisions-ones that will lead...

READ ONLINE
[3.69 MB]

Reviews

These types of pdf is the greatest ebook accessible. I have got go through and that i am certain that i am going to likely to read yet again once again in the foreseeable future. I am quickly could get a enjoyment of looking at a created pdf.

-- ***Giovanni Upton***

This pdf is amazing. I actually have go through and that i am sure that i will planning to read once again again in the future. You wont truly feel monotony at at any moment of the time (that's what catalogs are for regarding when you request me).

-- ***Wellington Connelly***

Related PDFs

Children s Rights (Dodo Press) (Paperback)

Dodo Press, United Kingdom, 2007. Paperback. Book Condition: New. 226 x 150 mm. Language: English . Brand New Book ***** Print on Demand *****.Kate Douglas Wiggin, nee Smith (1856-1923) was an American children s author and educator. She was born in Philadelphia,...

From Kristallnacht to Israel: A Holocaust Survivor s Journey (Paperback)

Dog Ear Publishing, United States, 2009. Paperback. Book Condition: New. 226 x 152 mm. Language: English . Brand New Book ***** Print on Demand *****.In the 1930s, as evil begins to envelope Europe, Karl Rothstein is born in Austria. As his life...

Chicken Licken - Read it Yourself with Ladybird: Level 2 (Paperback)

Penguin Books Ltd, United Kingdom, 2013. Paperback. Book Condition: New. 226 x 152 mm. Language: English . Brand New Book. In this classic fairy tale, a nut falls on Chicken Licken s head and he decides he must tell the king that...

The Three Little Pigs - Read it Yourself with Ladybird: Level 2 (Paperback)

Penguin Books Ltd, United Kingdom, 2013. Paperback. Book Condition: New. 222 x 150 mm. Language: English . Brand New Book. In this classic fairy tale, the three little pigs leave home and build their own houses - one of straw, one of...

Baby Whale s Long Swim: Level 1 (Paperback)

Sterling Publishing Co Inc, United States, 2012. Paperback. Book Condition: New. 224 x 150 mm. Language: English . Brand New Book. When spring comes, a baby calf gray whale and his mother head north to find food-all the way from Mexico to...

Dog Farts: Pooter s Revenge (Paperback)

Createspace, United States, 2013. Paperback. Book Condition: New. 224 x 150 mm. Language: English . Brand New Book ***** Print on Demand *****.BONUS - Includes FREE Dog Farts Audiobook Inside! That s right.For a limited time you can download a FREE audiobook...