Poems of Shadows and Light: A Wellness Community Collection

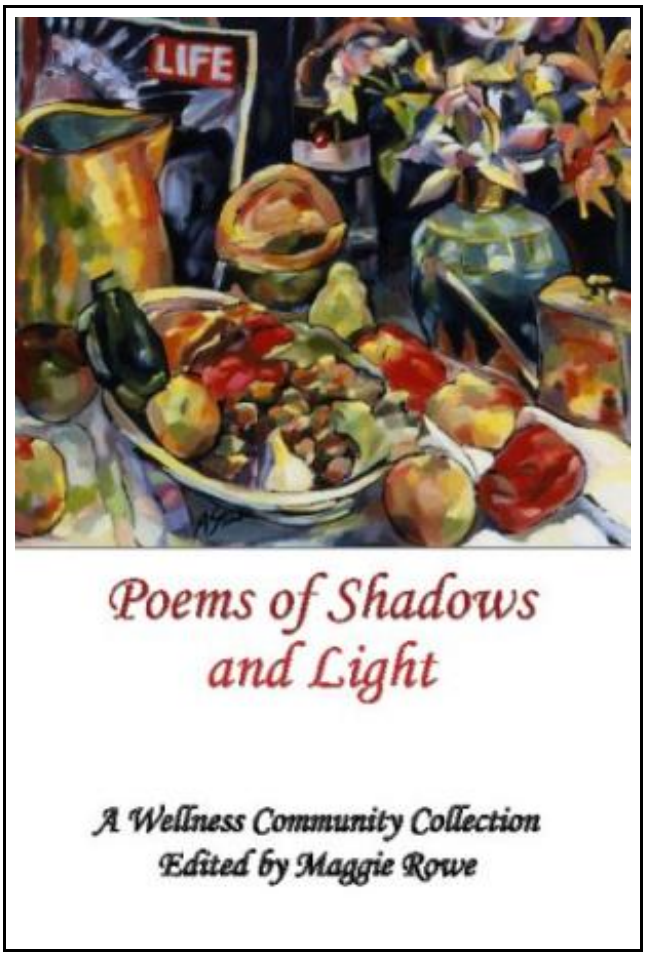

Filesize: 4.39 MB

Reviews

This book is very gripping and exciting. I was able to comprehended everything out of this written e publication. You will not truly feel monotony at at any time of your respective time (that's what catalogs are for concerning should you question me).

(Eulalia Schamberger)

POEMS OF SHADOWS AND LIGHT: A WELLNESS COMMUNITY COLLECTION

DOWNLOAD

CreateSpace Independent Publishing Platform. Paperback. Book Condition: New. This item is printed on demand. Paperback. 84 pages. Dimensions: 8.8in. x 6.0in. x 0.4in.This inspiring, interesting, moving and sometimes funny collection of poems comes from a group of friends meeting weekly to write about their encounters with cancer and with life. Sometimes all the structures we have relied on are taken away by pain and change; poetry can give us the chance to restructure things. In this book, a weaver launches her dreams into the treetops, an artist tackles a villanelle in his scanning chamber, a research chemist describes his chemotherapy in measured stanzas, an engineer writes of her widows grief. A photographer records the details of beauty, an English teacher plays with form and rhyme, a counselor writes of unwrapping her new self. A mother undergoing surgery speaks to her daughter, an executive imagines the family supper table without him. A womans visits to Poland and Canada give perspective on her origins and current life. As you will see from the poems in this book, a cancer diagnosis is not just numbers, and it is not just loss. This item ships from La Vergne,TN. Paperback.

Read Poems of Shadows and Light: A Wellness Community Collection Online
Download PDF Poems of Shadows and Light: A Wellness Community Collection

Other Books



DK Readers Day at Greenhill Farm Level 1 Beginning to Read

DK CHILDREN. Paperback. Book Condition: New. Paperback. 32 pages. Dimensions: 8.8in. x 5.7in. x 0.2in.This Level 1 book is appropriate for children who are just beginning to read. When the rooster crows, Greenhill Farm springs...

Download Document »



Phonics Fun Stick Kids Workbook, Grade 1 Stick Kids Workbooks

Creative Teaching Press. Paperback. Book Condition: New. Paperback. 56 pages. Dimensions: 8.8in. x 6.4in. x 0.3in.Learning to read is a fun and exciting time in a childs life, and being able to decode words is...

Download Document »



DK Readers Disasters at Sea Level 3 Reading Alone

DK CHILDREN. Paperback. Book Condition: New. Paperback. 32 pages. Dimensions: 8.8in. x 5.7in. x 0.2in.From fog, ice, and rocks to cannon fire and torpedo attacks--read the story of five doomed sea voyages and the fate...

Download Document »



DK Readers Flying Ace, The Story of Amelia Earhart Level 4 Proficient Readers

DK CHILDREN. Paperback. Book Condition: New. Paperback. 48 pages. Dimensions: 8.8in. x 5.8in. x 0.2in.Amelia Earhart was a famous woman pilot. She is about to set off on the most dangerous flight ever attempted. Find...

Download Document »



Readers Bermuda Triangle

DK CHILDREN. Paperback. Book Condition: New. Paperback. 48 pages. Dimensions: 8.8in. x 5.8in. x 0.2in.Strange things happen when you enter the Bermuda Triangle. Five planes vanish into the blue. Two crews disappear from a ship....

Download Document »

Early National City CA Images of America

Arcadia Publishing. Paperback. Book Condition: New. Paperback. 128 pages. Dimensions: 9.1in. x 6.4in. x 0.4in.Below the surface of bustling National City lies the story of olive and citrus orchards, grand Victorian homes, great wealth, and

Read eBook »

Kindle Fire Tips And Tricks How To Unlock The True Power Inside Your Kindle Fire

CreateSpace Independent Publishing Platform. Paperback. Book Condition: New. This item is printed on demand. Paperback. 52 pages. Dimensions: 9.0in. x 6.0in. x 0.1in.Still finding it getting your way around your Kindle Fire Wish you had

Read eBook »

Molly on the Shore, BFMS 1 Study score

Petrucci Library Press. Paperback. Book Condition: New. Paperback. 26 pages. Dimensions: 9.7in. x 6.9in. x 0.3in.Percy Grainger, like his contemporary Bela Bartok, was intensely interested in folk music and became a member of the English

Read eBook »

Aeschylus

BiblioLife. Paperback. Book Condition: New. This item is printed on demand. Paperback. 260 pages. Dimensions: 8.0in. x 5.0in. x 0.6in.This Translation of A eschylus, an entirely new one, is designed as an Appendix to my

Read eBook »

Coronation Mass, K. 317 Vocal Score Latin Edition

Petrucci Library Press. Paperback. Book Condition: New. Paperback. 56 pages. Dimensions: 9.6in. x 6.7in. x 0.1in.Otto Taubmanns classic vocal score of Mozarts Coronation Mass was first issued in the early 20th century and has become

Read eBook »